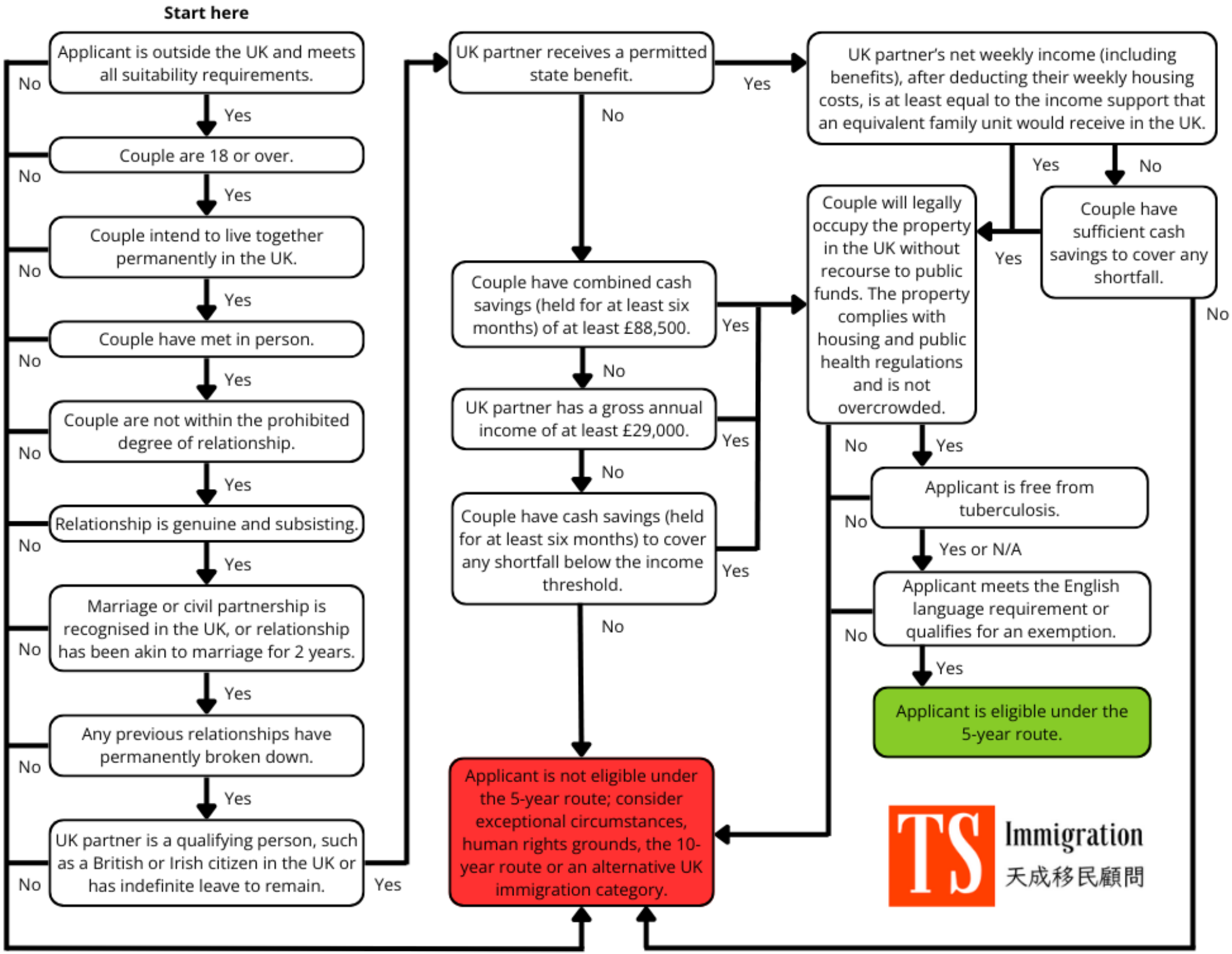
Start here
Applicant is outside the UK and meets all suitability requirements.
Couple are 18 or over.
Couple intend to live together permanently in the UK.
Couple have met in person.
Couple are not within the prohibited degree of relationship.
Relationship is genuine and subsisting.
Marriage or civil partnership is recognised in the UK, or relationship has been akin to marriage for 2 years.
Any previous relationships have permanently broken down.
UK partner is a qualifying person, such as a British or Irish citizen in the UK or has indefinite leave to remain.
Yes
No
UK partner receives a permitted state benefit.
UK partner's net weekly income (including benefits), after deducting their weekly housing costs, is at least equal to the income support that an equivalent family unit would receive in the UK.
Couple have sufficient cash savings to cover any shortfall.
Couple have combined cash savings (held for at least six months) of at least £88,500.
UK partner has a gross annual income of at least £29,000.
Couple have cash savings (held for at least six months) to cover any shortfall below the income threshold.
Couple will legally occupy the property in the UK without recourse to public funds. The property complies with housing and public health regulations and is not overcrowded.
Applicant is free from tuberculosis.
Yes or N/A
Applicant meets the English language requirement or qualifies for an exemption.
Applicant is eligible under the 5-year route.
Applicant is not eligible under the 5-year route; consider exceptional circumstances, human rights grounds, the 10-year route or an alternative UK immigration category.
TS Immigration
天成移民顧問